

ALTA/NSPS LAND TITLE SURVEY

NOT TO SCALE

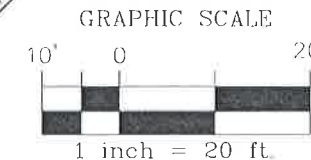
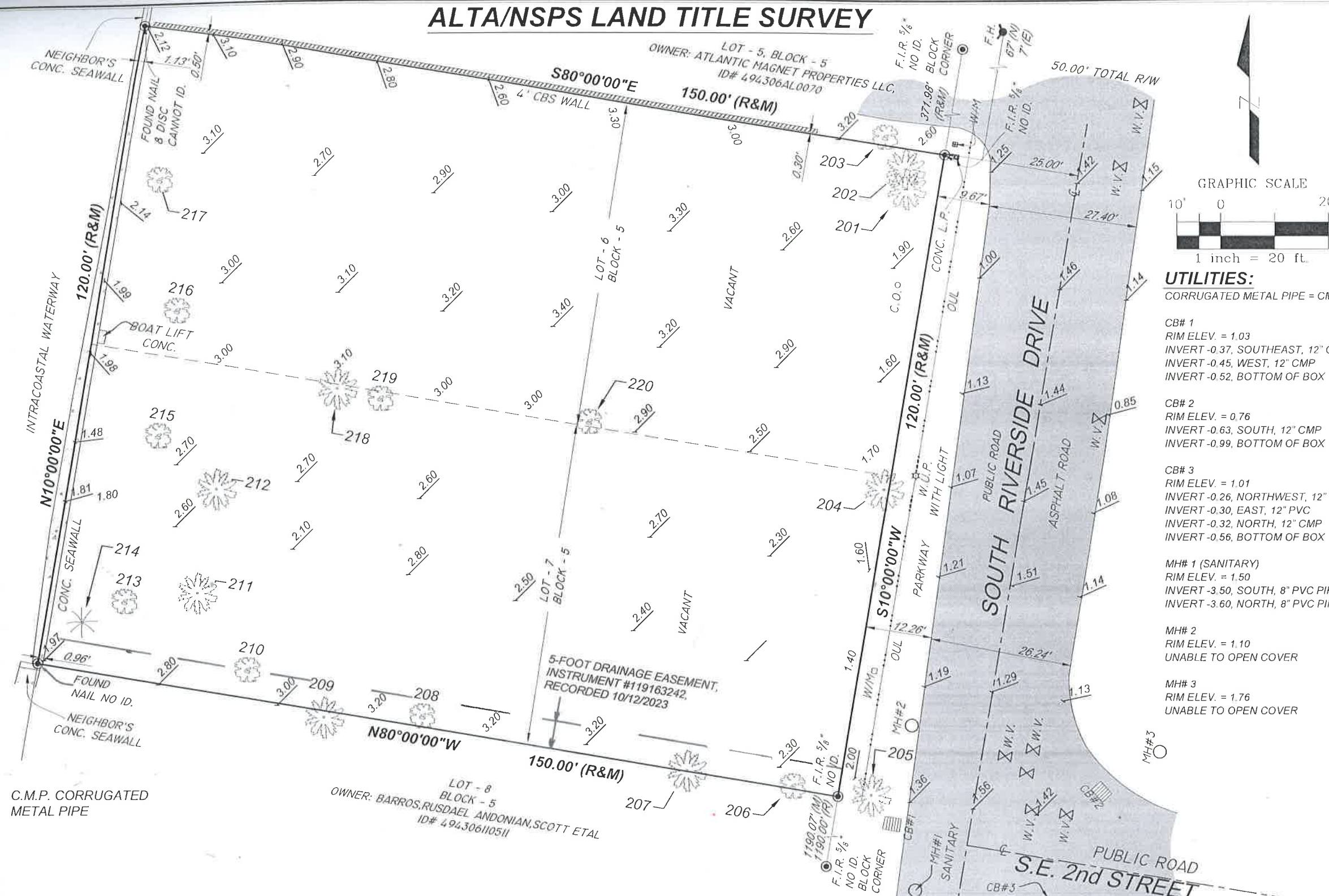

UTILITIES:
CORRUGATED METAL PIPE = CMP

CB# 1
RIM ELEV. = 1.03
INVERT -0.37, SOUTHEAST, 12" CMP
INVERT -0.45, WEST, 12" CMP
INVERT -0.52, BOTTOM OF BOX

CB# 2
RIM ELEV. = 0.76
INVERT -0.63, SOUTH, 12" CMP
INVERT -0.99, BOTTOM OF BOX

CB# 3
RIM ELEV. = 1.01
INVERT -0.26, NORTHWEST, 12" CMP
INVERT -0.30, EAST, 12" PVC
INVERT -0.32, NORTH, 12" CMP
INVERT -0.56, BOTTOM OF BOX

MH# 1 (SANITARY)
RIM ELEV. = 1.50
INVERT -3.50, SOUTH, 8" PVC PIPE
INVERT -3.60, NORTH, 8" PVC PIPE

MH# 2
RIM ELEV. = 1.10
UNABLE TO OPEN COVER

MH# 3
RIM ELEV. = 1.76
UNABLE TO OPEN COVER

LEGAL DESCRIPTION:

LOTS 6 AND 7, BLOCK 5, "POMPANO BEACH PARK" ACCORDING TO THE PLAT THEREOF AS RECORDED IN PLAT BOOK 21, PAGE 20, OF THE PUBLIC RECORDS OF BROWARD COUNTY, FLORIDA.

SURVEYOR'S NOTES:

- 1) NOT VALID UNLESS SIGNATURE IS EMBOSSED WITH THE REGISTERED LAND SURVEYOR'S SEAL.
- 2) LEGAL DESCRIPTION PROVIDED BY OTHERS.
- 3) PROPERTIES SHOWN HEREON WERE NOT ABSTRACTED FOR EASEMENTS OR OTHER RECORDED ENCUMBRANCES NOT SHOWN ON THE PROPERTY PLAT OF RECORD.
- 4) MEASUREMENTS TO WOOD FENCES ARE TO OUTSIDE OF WOOD.
- 5) UNDERGROUND UTILITIES, FOUNDATIONS, OR OTHER IMPROVEMENTS, IF ANY, WERE NOT LOCATED.
- 6) ELEVATIONS, IF SHOWN ARE BASED ON NORTH AMERICAN VERTICAL DATUM 1988.
- 7) FENCE OWNERSHIP NOT DETERMINED UNLESS OTHERWISE NOTED.
- 8) MEASUREMENTS TO WIRE FENCES ARE TO CENTER OF WIRE.
- 9) WALL MEASUREMENTS ARE TO/FROM FACE OF WALL.
- 10) DRAWING DISTANCE BETWEEN WALLS AND/OR FENCES AND PROPERTY LINES MAY BE EXAGGERATED FOR CLARITY.
- 11) FLOOD ZONE INFORMATION WAS DERIVED FROM FEDERAL EMERGENCY MANAGEMENT AGENCY FLOOD INFORMATION RATE MAPS.
- 12) BEARINGS IF ANY SHOWN ARE BASED ON ASSUMED PLAT MERIDIAN AT: WESTERLY RIGHT OF WAY OF SOUTH RIVERSIDE DRIVE (S10°00'00"W)
- 13) THERE NO OBSERVABLE EVIDENCE OF ANY CEMETERIES, GRAVESITES OR BURIAL GROUNDS ON THE PROPERTY IN THE PROCESS OF CONDUCTING THE FIELDWORK.
- 14) THERE WAS NO OBSERVABLE EVIDENCE OF SITE USE AS A SOLID WASTE DUMP, SUMP OR SANITARY LANDFILL.
- 15) THERE IS NO OBSERVED EVIDENCE OF FIELD DELINEATION OF WETLANDS.

FLOOD ZONE: AE
MAP & PANEL= 12011C0377
COMMUNITY No.: 120055
SUFFIX: H
DATE OF FIRM: 08-18-2014
BASE ELEV.= +5.00 NAVD 1988

PROPERTY OF: ROYAL QUALITY HOMES OF FLORIDA LLC,
117 SOUTH RIVERSIDE DRIVE,
POMPANO BEACH, FLORIDA 33062

ELEVATIONS SHOWN REFER TO N.A.V.D. 1988.
B.M. # AD2593 ELEV. = 10.57 (NATIONAL GEODETIC SURVEY)



ALTA/NSPS LAND TITLE SURVEY

I HEREBY CERTIFY THAT THIS BOUNDARY SURVEY WAS MADE UNDER MY SUPERVISION AND MEETS STANDARDS OF PRACTICE SET FORTH BY THE FLORIDA BOARD OF PROFESSIONAL SURVEYORS AND MAPPERS IN CHAPTER 5J-17.050 THROUGH 5J-17.052, FLORIDA ADMINISTRATIVE CODE, PURSUANT TO SECTION 472.027, FLORIDA STATUTES, AND, THAT THE SKETCH HEREON IS TRUE AND CORRECT TO THE BEST OF MY KNOWLEDGE AND BELIEF, SUBJECT TO NOTES AND NOTATIONS SHOWN HEREON.

FRANCISCO F. FAJARDO
FLORIDA PROFESSIONAL SURVEYOR AND MAPPER
REGISTRATION NO. 4767

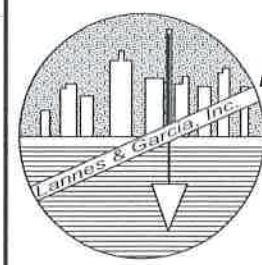

PROFESSIONAL SURVEYING AND MAPPING
LANNES AND GARCIA, INC.

LB # 2098
FRANCISCO F. FAJARDO PSM # 4767 (QUALIFIER)
4967 SW 75th AVENUE,
MIAMI, FLORIDA 33155
PH (305) 666-7909 FAX (305) 442-2530

DRC

FIELD DATE: 04/23/2024 SCALE: 1" = 20' DRAWN BY: PB/TJY DWG. No.: 258208D & 258209D